

## STRATHVILLE ROAD, SW18 4QX

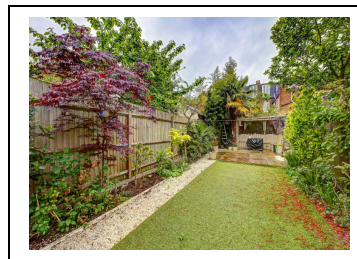
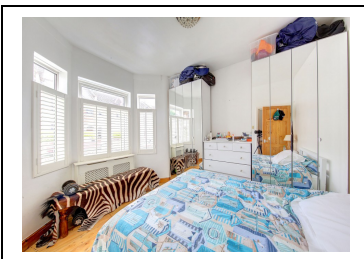
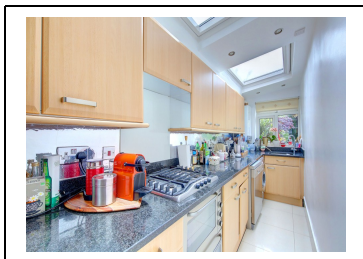

We are pleased to offer a well-presented two bedroom, ground floor period maisonette, with its own front door, which is situated on a popular road in Earlsfield. The property comprises, in brief, two bedrooms, 25ft reception room, kitchen, bathroom and a private 48ft rear garden. The property is within easy reach of all the amenities of Earlsfield including the mainline station and also Wimbledon Park and Southfields Tube Stations. There is no onward chain with this property. EPC rating C.

- Two Bedrooms
- 25ft Reception Room
- Kitchen
- Bathroom
- Private Garden
- Ground Floor Maisonette
- Close To Mainline Station
- No Onward Chain
- Own Front Door

**£559,950**

**Share Of Freehold**

Strathville Road, SW18 4QX

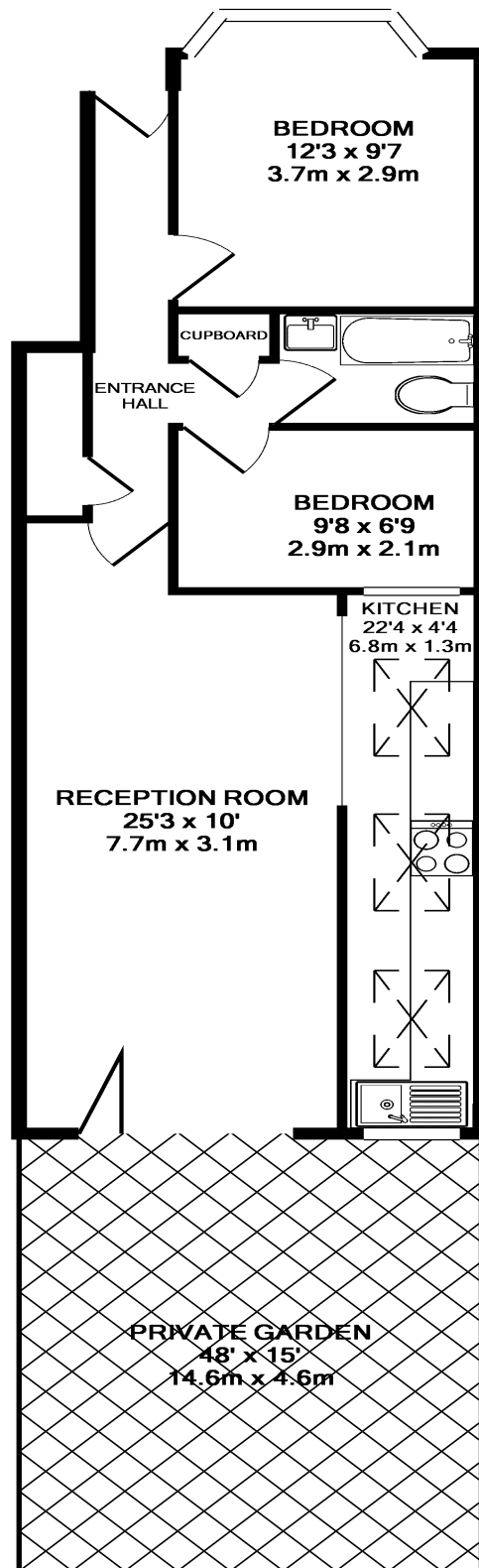

STRATHVILLE ROAD, SW18 4QX  
TOTAL APPROX. FLOOR AREA 618 SQ.FT. (57.5 SQ.M.)

Whilst every attempt has been made to ensure the accuracy of the floor plan contained here, measurements of doors, windows, rooms and any other items are approximate and no responsibility is taken for any error, omission, or mis-statement. This plan is for illustrative purposes only and should be used as such by any prospective purchaser. The services, systems and appliances shown have not been tested and no guarantee as to their operability or efficiency can be given  
Made with Metropix ©2017

**Disclaimer**

Whilst every attempt has been made to ensure the accuracy of the floor plan contained here. Measurements of doors, windows and rooms are approximate and no responsibility is taken for any error omission or misstatement. These plans are for representation purposes only and should be used as such by any prospective purchaser. The services, systems and appliances listed in this specification have not been tested and no guarantee as to their operating ability or their efficiency can be given.